

Port Elgin Vacant Lots

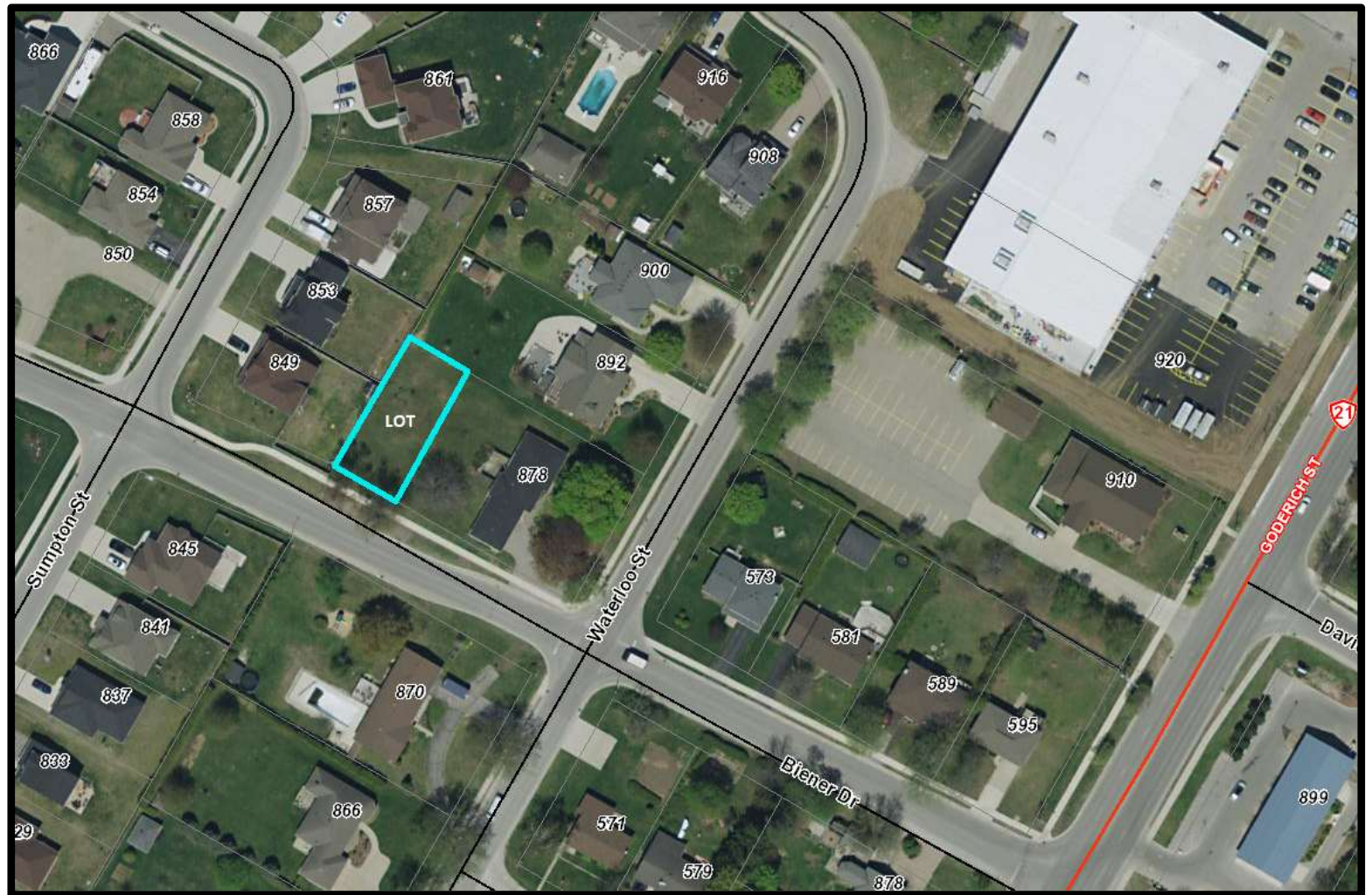

Biener Drive

Lot: 50' x 109'



Bluewater Estates – Phase 5a 5b



Continued on the next 2 pages...

Bluewater Estates - Phase 5a 5b

Lot 89: 53' x 109'

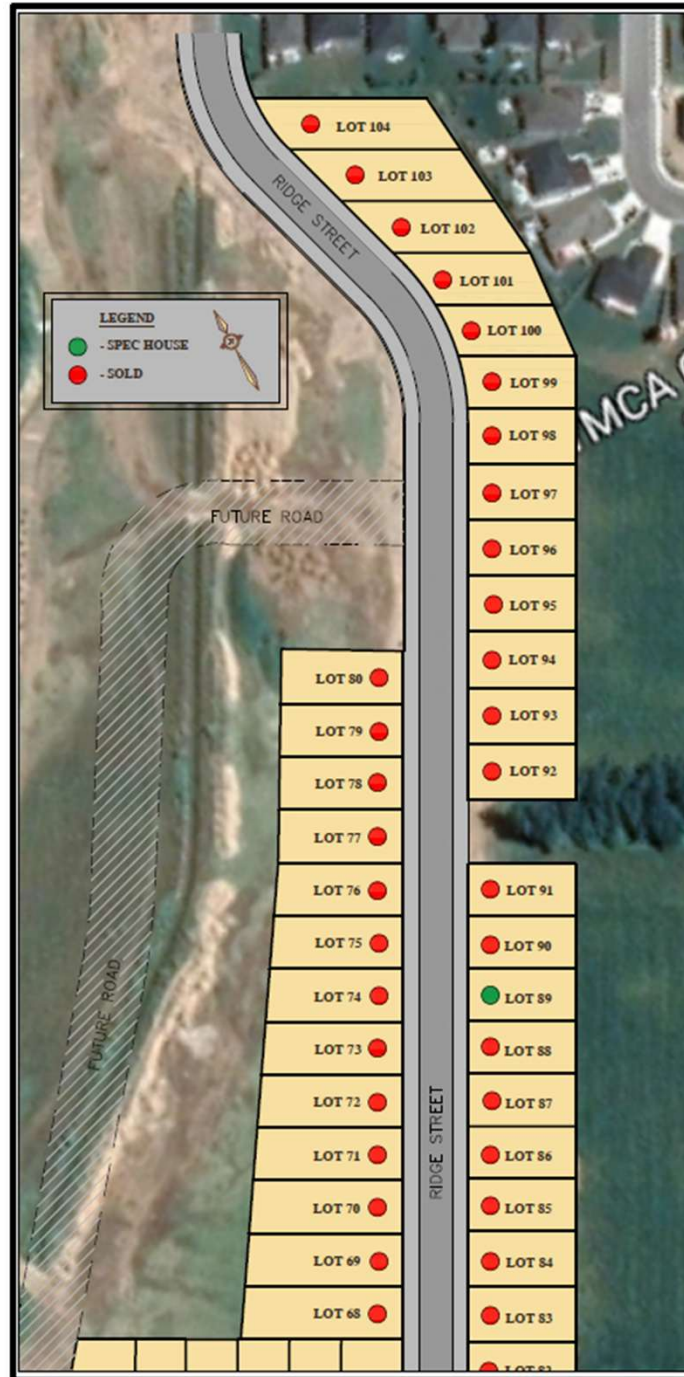

Bluewater Estates – Phase 5a 5b

Townhouses

Lots 11-18

Lots 19-26

Lots 27-31

Lots 32-36

Lots 40-43

Lots 46-51

Lot 67: 63' x 114'



Bluewater Estates - Phase 5a 3-5

- | | |
|--------------------|---------------------|
| Lot 1: 56' x 108' | Lot 35: 42' x 136' |
| Lot 2: 47' x 108' | Lot 36: 60' x 131' |
| Lot 3: 47' x 108' | Lot 37: 62' x 114' |
| Lot 4: 47' x 108' | Lots 39: 55' x 123' |
| Lot 5: 47' x 108' | Lot 40: 55' x 124' |
| Lot 6: 47' x 108' | Lot 41: 55' x 132' |
| Lot 7: 47' x 108' | Lot 42: 55' x 137' |
| Lot 8: 47' x 108' | Lot 43: 55' x 141' |
| Lot 9: 47' x 108' | Lot 45: 49' x 124' |
| Lot 10: 47' x 108' | Lot 46: 49' x 124' |
| Lot 11: 60' x 108' | Lot 47: 49' x 124' |
| Lot 13: 43' x 111' | Lot 48: 75' x 124' |
| Lot 14: 43' x 111' | Lot 49: 55' x 141' |
| Lot 15: 43' x 110' | Lot 50: 55' x 137' |
| Lot 16: 43' x 110' | Lot 51: 55' x 134' |
| Lot 18: 43' x 109' | Lot 52: 55' x 130' |
| Lot 20: 43' x 109' | Lot 53: 55' x 127' |
| Lot 21: 43' x 109' | Lot 54: 55' x 123' |
| Lot 22: 43' x 108' | Lot 55: 62' x 120' |
| Lot 23: 43' x 108' | Lot 56: 49' x 122' |
| Lot 26: 42' x 110' | Lot 57: 49' x 122' |
| Lot 27: 44' x 113' | |
| Lot 29: 44' x 120' | <i>Townhouses</i> |
| Lot 30: 44' x 124' | Lots 63-67 |
| Lot 31: 44' x 127' | Lots 68-72 |
| Lot 32: 44' x 131' | Lots 73-77 |
| Lot 33: 44' x 134' | Lots 78-81 |
| Lot 34: 44' x 136' | |

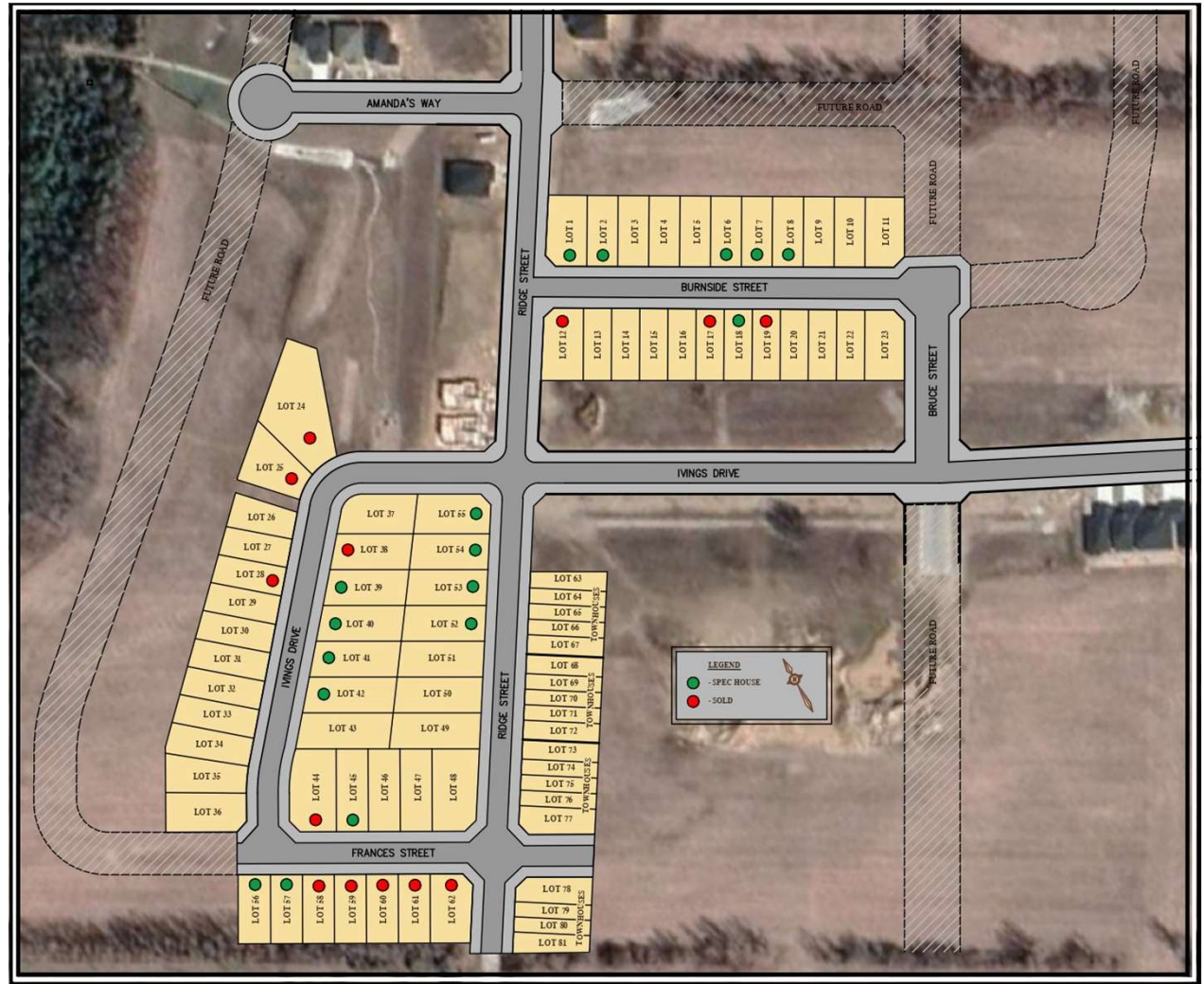

Bricker Street

Lot 1: 48' x 96'

Lot 2: 48' x 96'

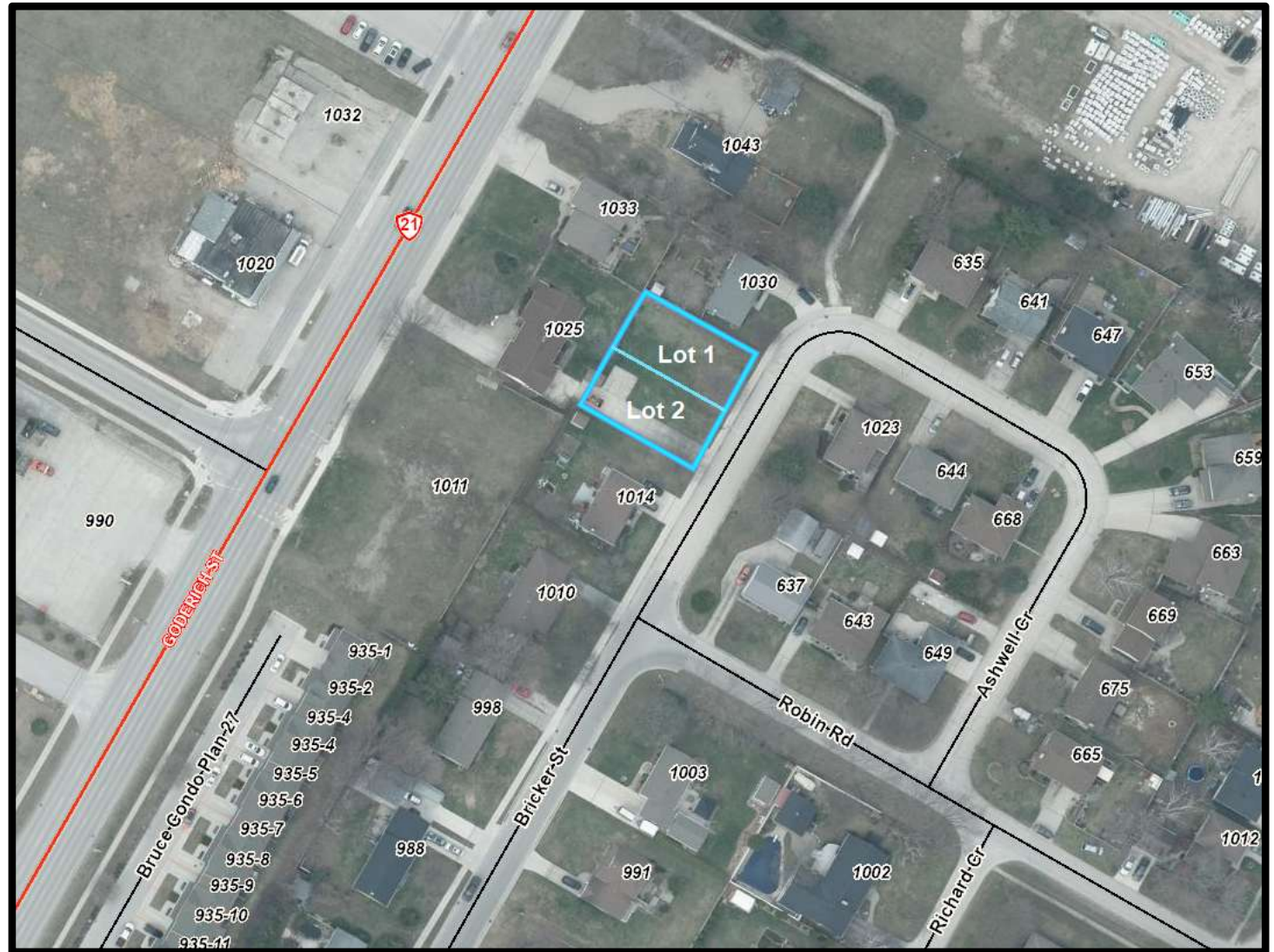

Burgoyne

Spec House
Part 1: 135' x 148'

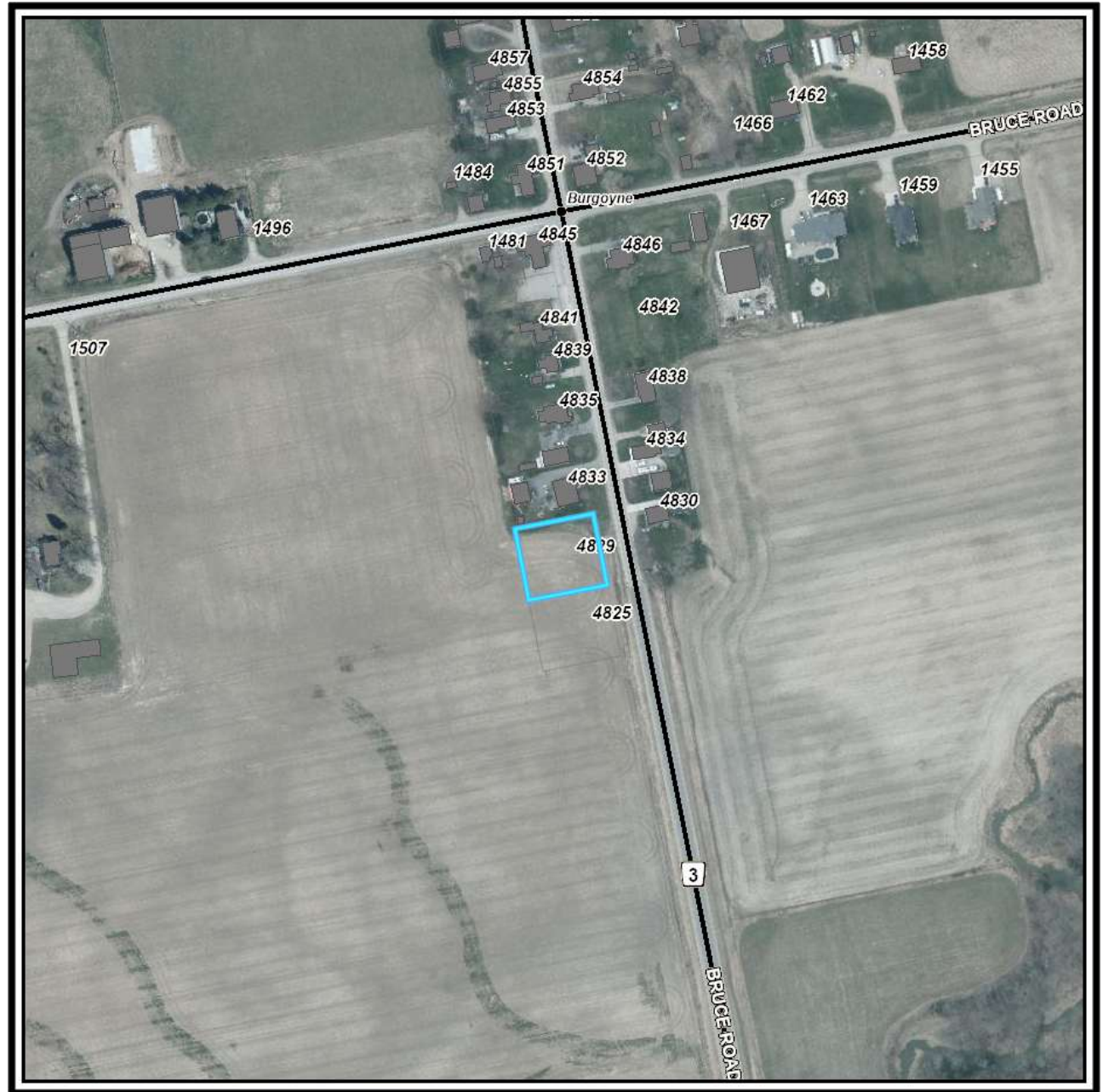

Devonshire Road

Spec - Lot 5: 56' x 182'

Spec - Lot 6: 50' x 182'

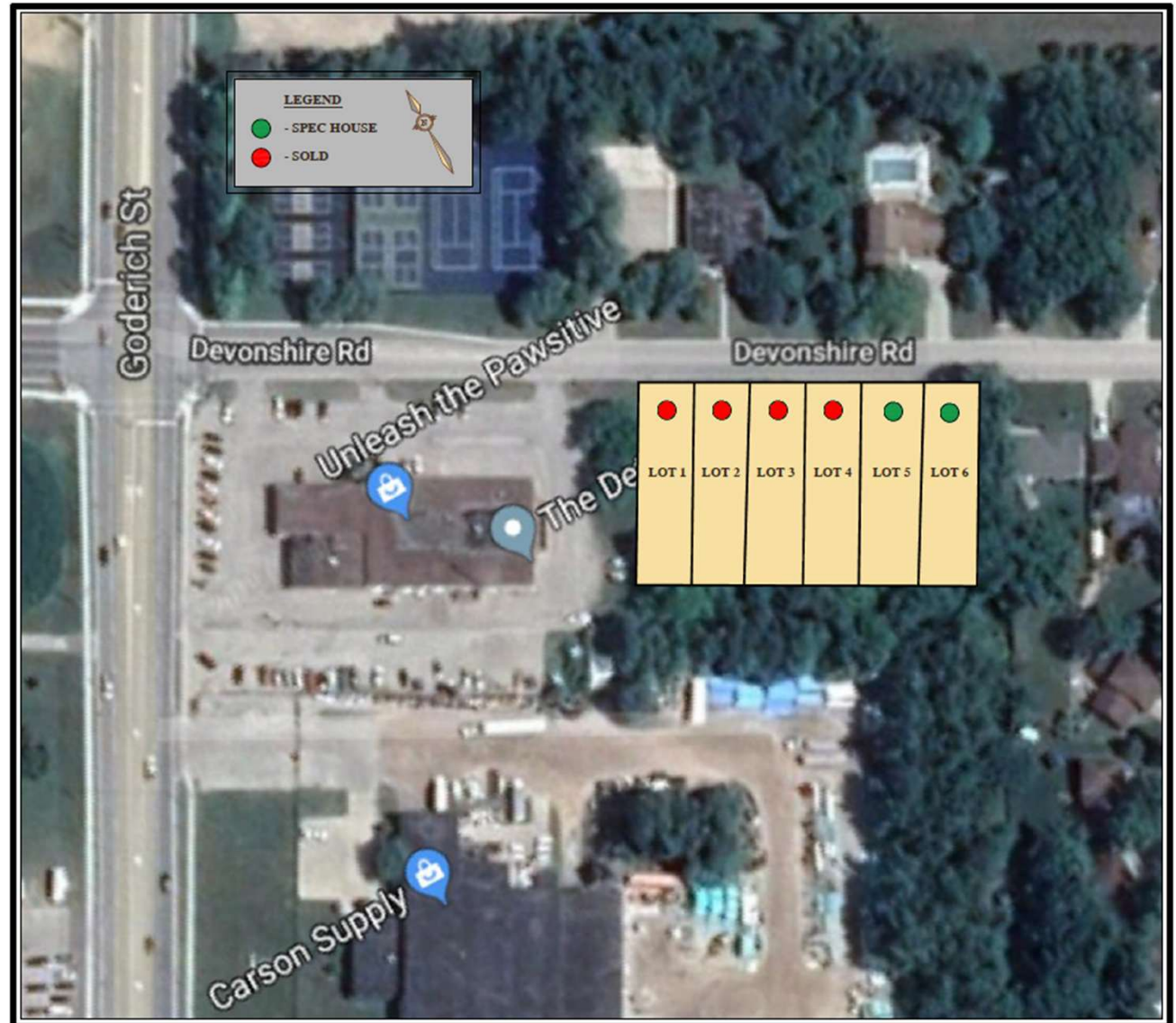

Semi Lots – Gustavus St

Part 1: 33'x133'

Part 2: 33'x133'

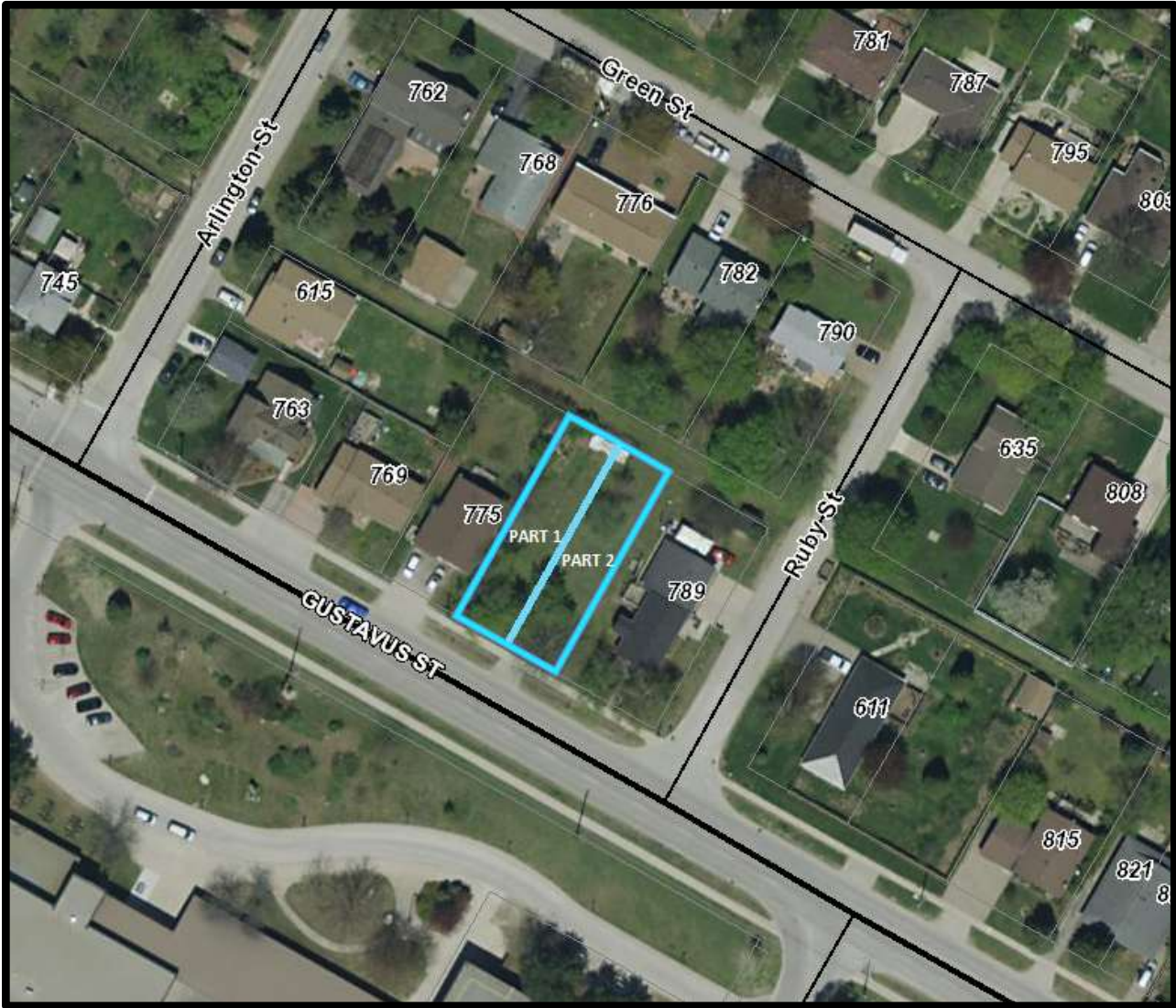

Semi Lots – Hilker St

Spec House
Part 1: 30'x103'

Spec House
Part 2: 29'x103'



Semi Lots – Market St

Part 1: 33'x135'

Part 2: 33'x135'

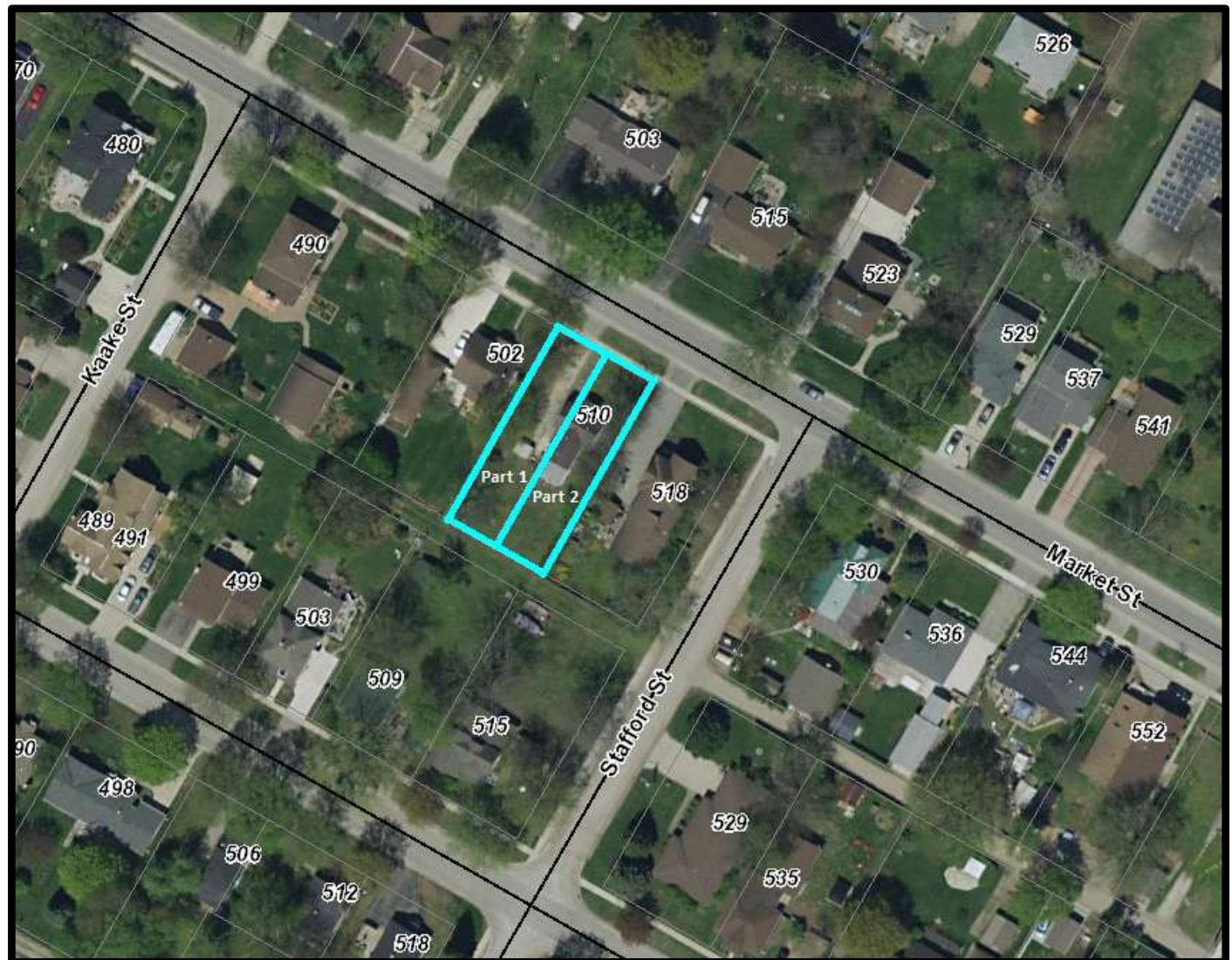

Semi Lots - Mill St

Lot: 33' x 132'

Lot: 33' x 132'

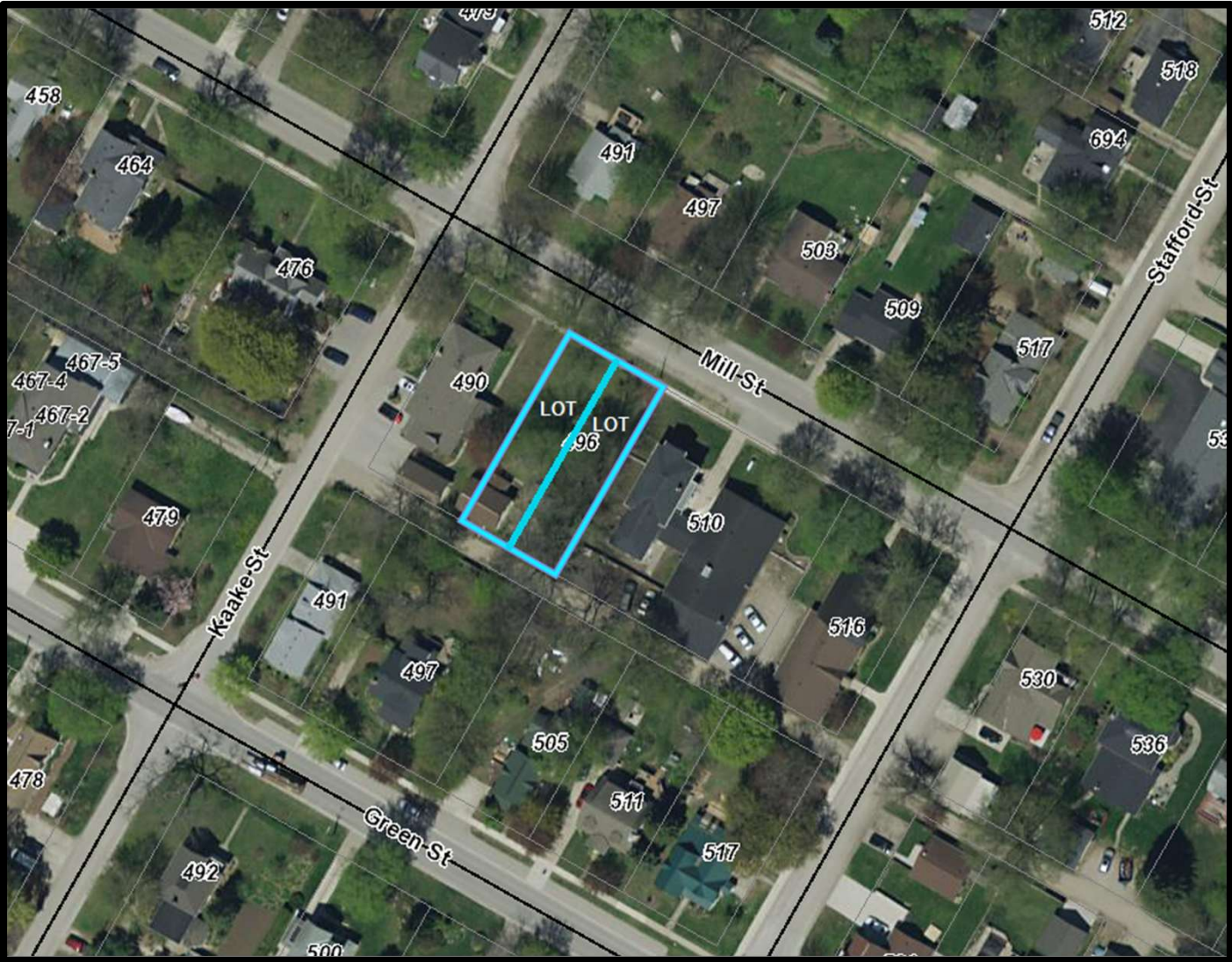

Northport Meadows – Phase 1

Townhouses
 Lots 37/40/41
 Lots 56-57
 Lots 68-75

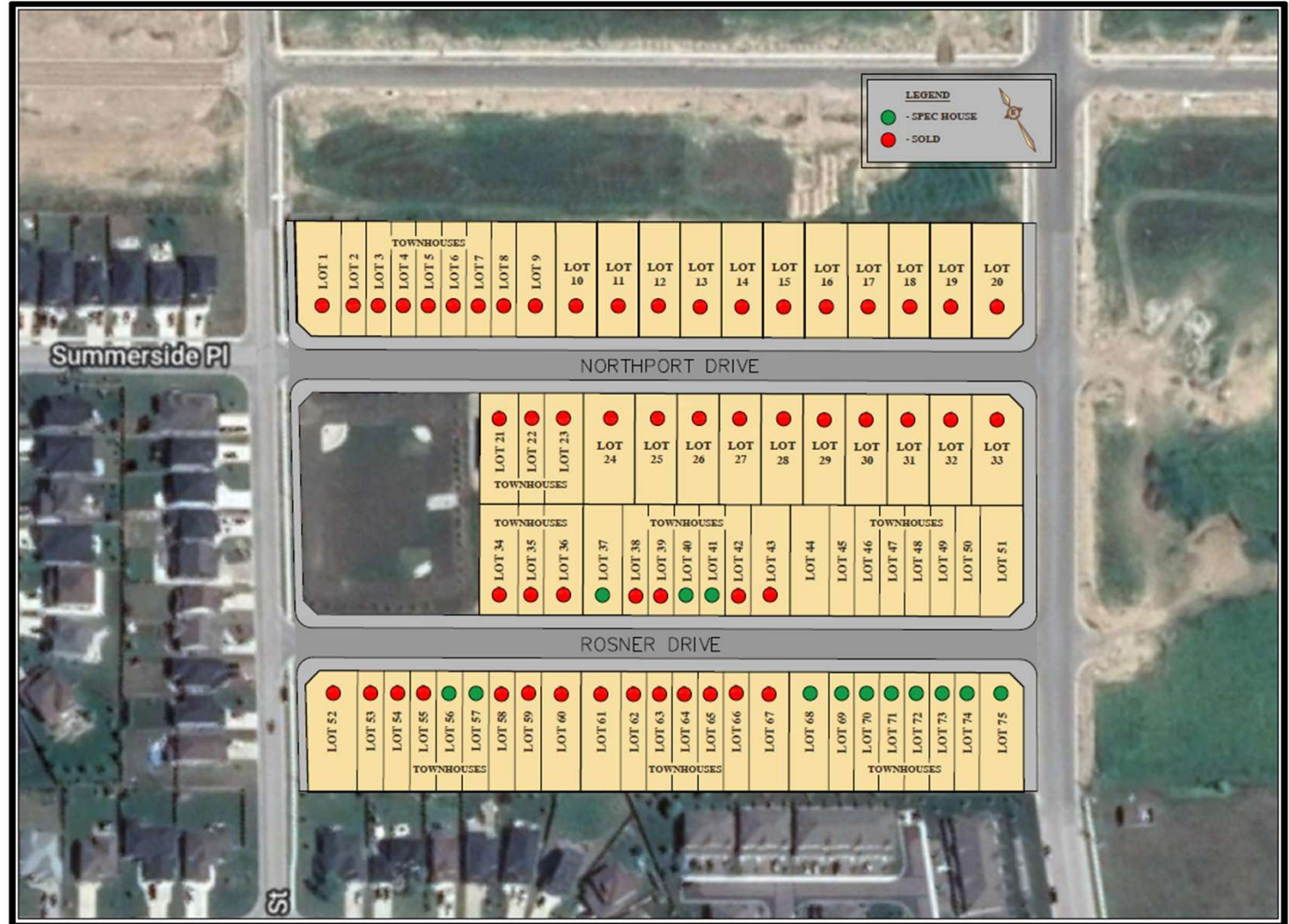

Northport Meadows – Phase 2

- | | |
|--------------------|--------------------|
| Lot 1: 58' x 134' | Lot 22: 58' x 129' |
| Lot 2: 48' x 134' | Lot 23: 48' x 129' |
| Lot 3: 48' x 134' | Lot 24: 48' x 129' |
| Lot 4: 48' x 134' | Lot 25: 48' x 129' |
| Lot 5: 48' x 134' | Lot 26: 48' x 129' |
| Lot 6: 48' x 134' | Lot 27: 48' x 129' |
| Lot 7: 48' x 134' | Lot 28: 48' x 129' |
| Lot 8: 48' x 134' | Lot 29: 48' x 129' |
| Lot 9: 48' x 134' | Lot 30: 48' x 129' |
| Lot 10: 48' x 134' | Lot 31: 48' x 129' |
| Lot 11: 48' x 134' | Lot 32: 48' x 129' |
| Lot 12: 48' x 134' | Lot 33: 48' x 129' |
| Lot 13: 48' x 134' | Lot 34: 48' x 129' |
| Lot 14: 48' x 134' | Lot 35: 48' x 129' |
| Lot 15: 48' x 134' | Lot 36: 48' x 129' |
| Lot 16: 48' x 134' | Lot 37: 48' x 129' |
| Lot 17: 48' x 134' | Lot 38: 48' x 129' |
| Lot 19: 48' x 134' | Lot 39: 48' x 129' |
| Lot 20: 48' x 134' | Lot 41: 48' x 129' |
| Lot 21: 58' x 134' | Lot 42: 57' x 129' |

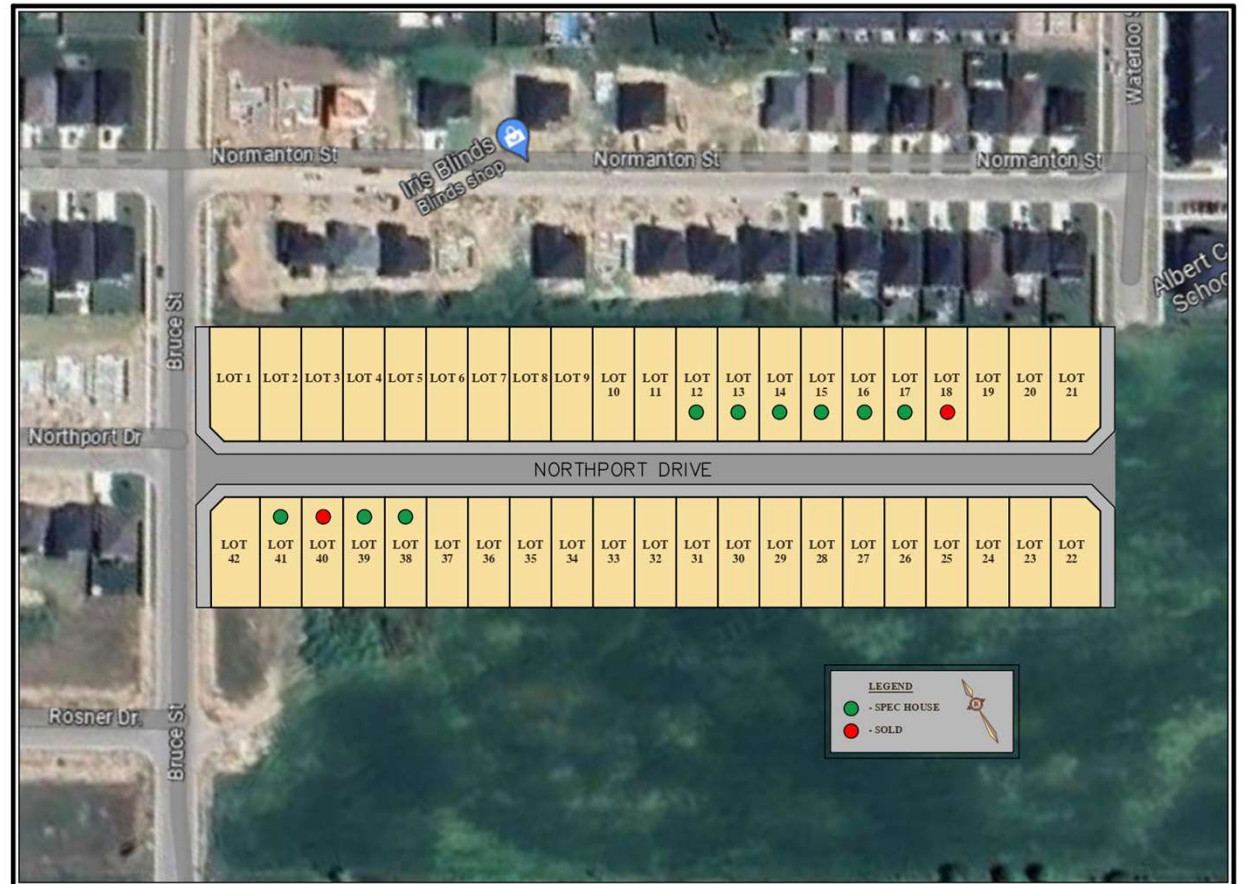

Queens Bush Road

Lot 13: 52' x 143'



Semi Lots - Wellington Street

Lot: 30' x 153'

Lot: 30' x 153'



Westlinks Drive

Lot 23: 49' x 108'

Lot 24: 49' x 108'

Lot 32: 99' x 98'

Lot 33: 49' x 98'

Lot 34: 64' x 98'

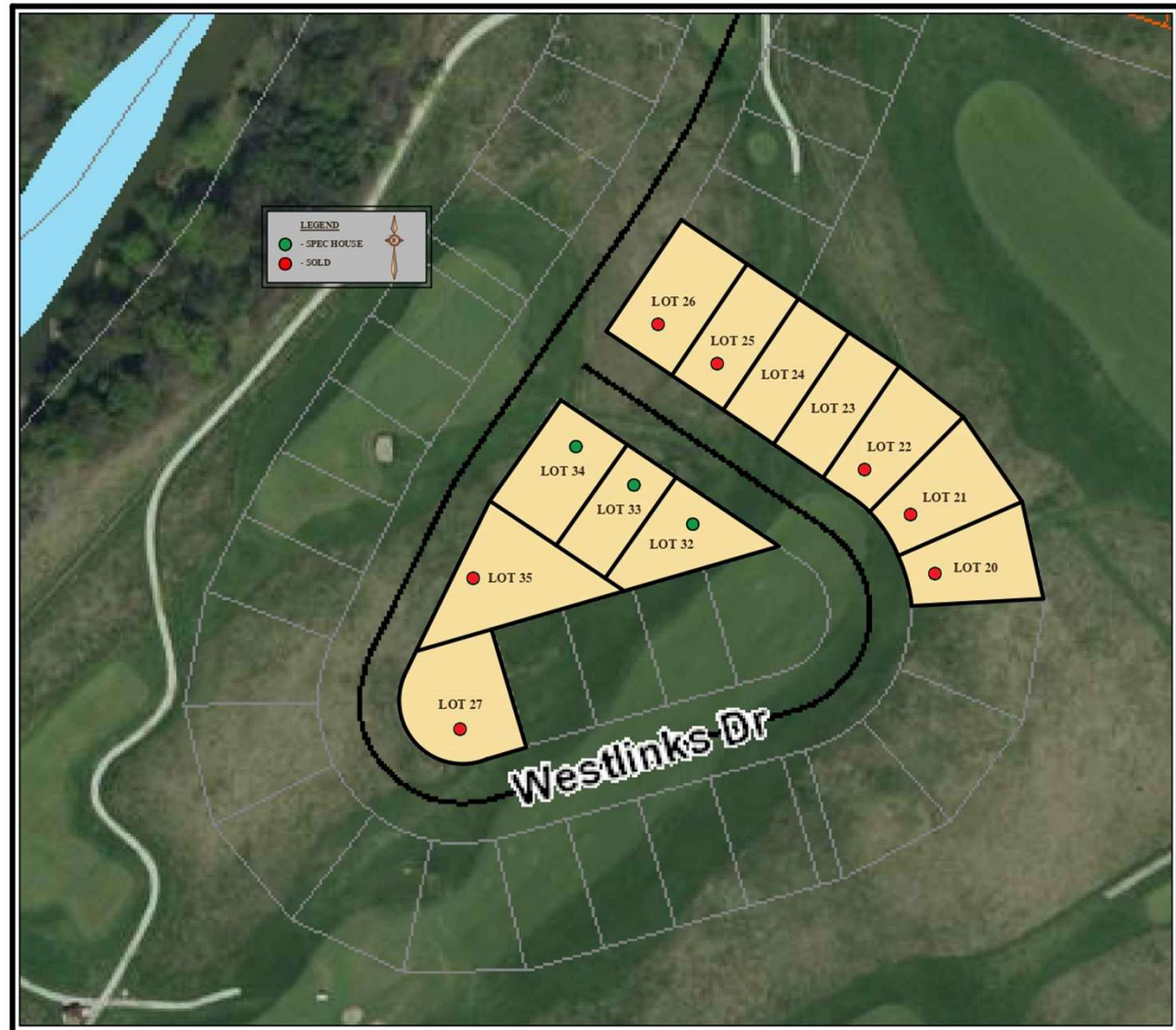

Westlinks Drive

Lot 27: 51' x 108'

Lot 28: 52' x 108'

