

Hanover Vacant Lots



16th Avenue Crescent & 17th Avenue

| | |
|---------------------|--------------------|
| Lot 10A: 60' x 124' | Lot 19: 49' x 111' |
| Lot 11A: 60' x 127' | Lot 23: 72' x 101' |
| Lot 13A: 60' x 99' | Lot 24: 55' x 100' |
| Lot 11: 49' x 105' | Lot 25: 55' x 120' |
| Lot 12: 49' x 105' | Lot 26: 60' x 102' |
| Lot 13: 49' x 101' | Lot 28: 50' x 115' |
| Lot 14: 49' x 100' | Lot 29: 50' x 112' |
| Lot 16: 49' x 103' | Lot 45: 54' x 102' |
| Lot 15: 49' x 100' | Lot 44: 58' x 120' |
| Lot 17: 49' x 106' | Lot 46: 58' x 100' |
| Lot 18: 49' x 109' | |



603 2nd Street A

Lot: 88' x 101'



Saugeen Riverside – 17th Avenue “A”

Lot 8: 50' x 155'

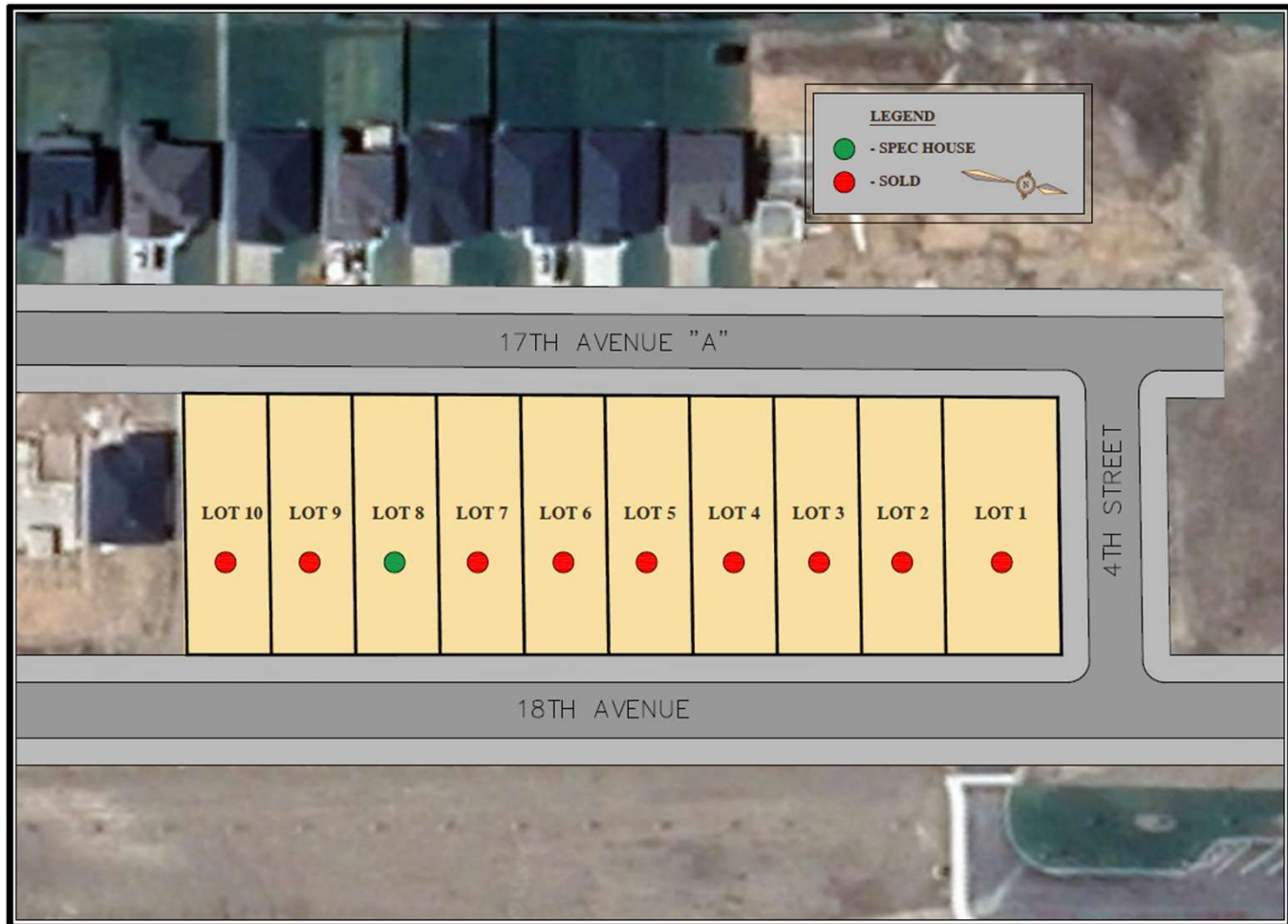

Harris Pines

| | |
|--------------------|--------------------|
| Lot 1: 50' x 203' | Lot 15: 72' x 85' |
| Lot 2: 50' x 184' | Lot 16: 72' x 98' |
| Lot 3: 50' x 154' | Lot 17: 66' x 170' |
| Lot 4: 55' x 131' | Lot 18: 60' x 148' |
| Lot 5: 55' x 148' | Lot 19: 59' x 135' |
| Lot 6: 55' x 148' | Lot 20: 53' x 159' |
| Lot 7: 50' x 136' | Lot 21: 50' x 159' |
| Lot 9: 49' x 148' | Lot 22: 48' x 159' |
| Lot 13: 49' x 131' | Lot 23: 59' x 118' |
| Lot 14: 60' x 118' | Lot 25: 52' x 101' |

